Vln 3 / Oboe

Nunc Dimittis in E♭ 195
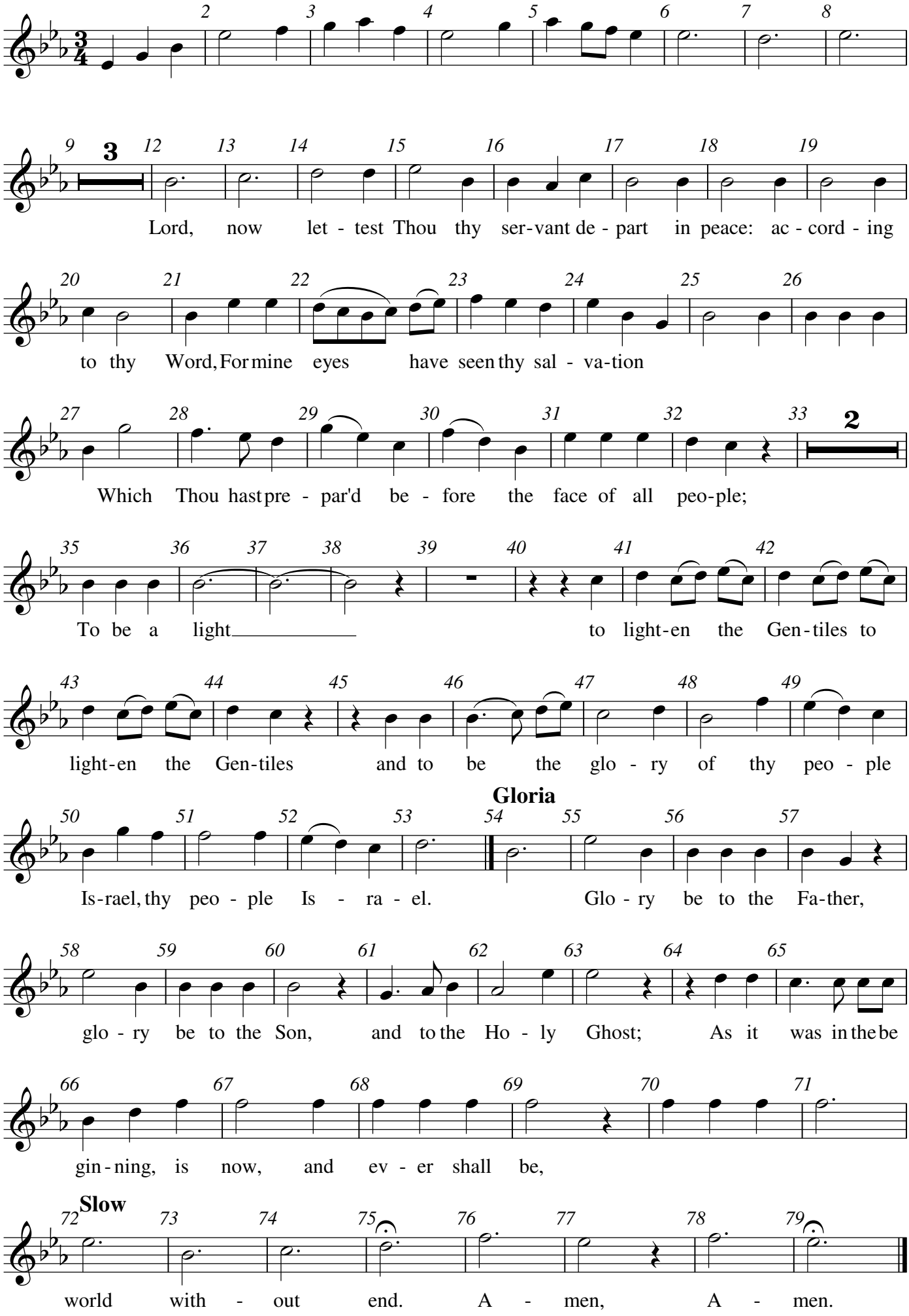
William Jackson of Exeter